



WORLD
EDUCATION

2015

ANNUAL
REPORT



WORLD EDUCATION



OUR MISSION

WORLD EDUCATION, INC. is dedicated to improving the lives of the poor through education and social and economic development programs. World Education is well-known for its work around the globe in education (both formal and nonformal sectors); community development; school governance; girls' and women's education; integrated literacy; maternal and child health; microcredit and small enterprise development;

HIV and AIDS education, prevention, and care; environmental education; refugee training; and monitoring and evaluation. World Education also works to strengthen adult literacy and education in the United States. Projects are designed to contribute to individual growth, community participation, institutional capacity, and national development.



LETTER FROM THE PRESIDENT & CHAIR

DEAR FRIENDS,

For the last 65 years, World Education staff have been dedicated to its mission to educate, engage, and inspire individuals and communities around the world. We understand the factors that affect a student's ability to succeed both inside and outside the classroom, and we use data to develop interventions that address all aspects of education.

Each and every day, we have an impact. We empower community advocates in Zimbabwe to help prevent gender-based violence; we offer youth in Cambodia alternatives to migration to prevent them from being trafficked; and we welcome new immigrants to the United States by teaching them skills to help them thrive in their new environment.

2015 has been a year of exciting expansion. We began 54 new projects, launched a storytelling site to give you a new lens through which to view our work, and initiated

an innovation fund to bring education and opportunity to more people. But it was also a year of tremendous loss.

Richmond Mayo-Smith and David Kahler, two of World Education's longtime champions, passed away. Yet their legacies continue to inspire us all.

This and every year, we recognize that our work is not done alone. With more than 600 staff working on 164 projects funded by 62 partners and supported by over a thousand individual donors, World Education is a global network for change. We are immensely grateful for the persistence and dedication of the World Education family.

Thank you.



Joel Lamstein, President



Louis Kaplow, Board Chair



THE RICHMOND MAYO-SMITH JR. VISIONARY FUND

\$230,900

RAISED VIA **27 GIFTS** 

FROM **25 DONORS** 

This year, World Education created the Richmond Mayo-Smith, Jr. Visionary Fund to honor the memory and celebrate the life of an extraordinary educator and humanitarian. Richmond, or Dick, Mayo-Smith was instrumental in supporting World Education after its launch in 1951, while working alongside our founder Welthy Fisher in India.

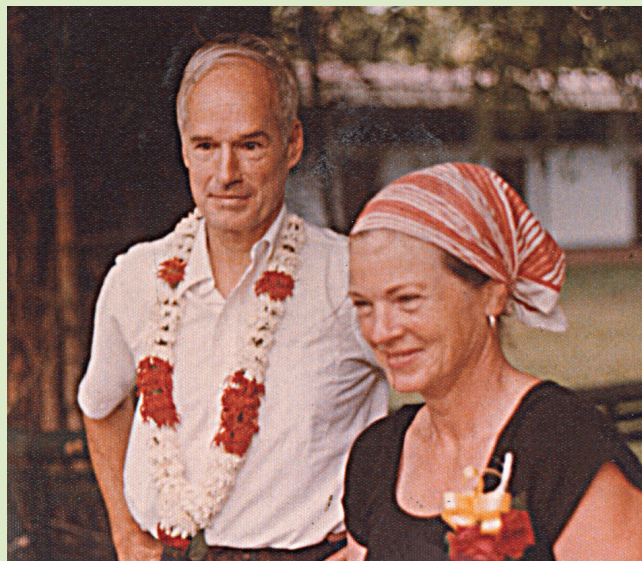

World Education will use the fund to inspire and encourage our staff and partners to continue Dick's legacy—openness to new ideas, creativity, and consistent encouragement to take risks in service of World Education's commitment to improving education and the lives of the poor.

Thanks to the generosity of the Mayo-Smith family and many other donors, the fund will provide the vital resources our staff need to stay responsive, nimble, and relevant for the communities they serve.

Literacy House outside Lucknow, India, circa 1950, where Dick first joined Welthy Fisher in her quest to foster adult literacy.



IN 2015, WORLD EDUCATION LAUNCHED
54 NEW PROJECTS, INCLUDING:



PIONEERING the integration of clean energy principles and education through national junior high curriculum in Ghana.



ESTABLISHING a workplace education initiative offering work-oriented ESOL classes at a hotel in Boston.



PROVIDING pathways to accreditation so young migrants and refugees from Myanmar have access to formal education, whether their families settle in Thailand or Myanmar.



REACHING vulnerable children through schools and communities with life skills information, including gender-based violence prevention in Mozambique, one of the world's poorest and most HIV-affected countries.



HELPING girls reach their full potential and achieve their DREAMS through a new initiative from USAID, Nike, and the Gates Foundation in four countries in Africa.



54
NEW
PROJECTS

MOZAMBIQUE

Since 2012, the
USAID-funded **Aprender a Ler**
(Learn to Read) project has helped

320,435
STUDENTS

develop basic reading skills.



ASIA

22,575
YOUTH

Over the last five years, World Education
has provided 22,575 youth—58% of whom
are girls—with the **TECHNOLOGY SKILLS**
they need to prepare for future employment
through the **ConnectEd** project.

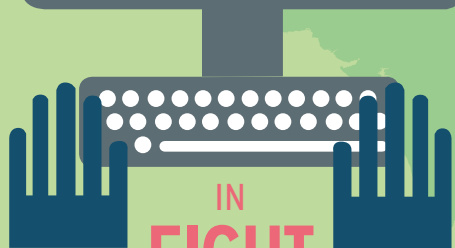

IN
EIGHT
COUNTRIES

58%
ARE GIRLS

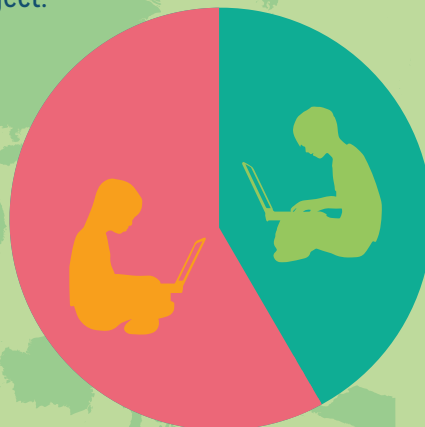

NEPAL



Since the earthquake in 2015, World Education has built

435
TEMPORARY LEARNING
CENTERS IN NEPAL

to help children
affected by the disaster
continue learning.

UGANDA

NUMBER
OF
CHILDREN
RECEIVING
SERVICES

Over the past five years, through Bantwana's evidence-based **LINKAGES AND REFERRAL** model developed under the STAR-EC program, the number of vulnerable children in Eastern Uganda receiving health, HIV, and critical socioeconomic services increased from 2,519 to 53,095 (2,000%).

INCREASED FROM **2,519** TO **53,095**



UNITED STATES

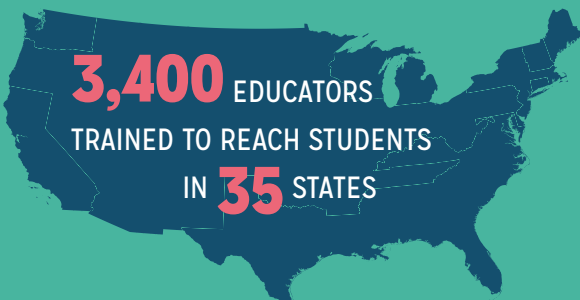

3,400 EDUCATORS
TRAINED TO REACH STUDENTS
IN **35** STATES

For nearly a decade, World Education has organized the Effective Transitions in Adult Education Conference, where 3,400 educators develop their skills to teach adult learners in more than 35 states through the National College Transition Network.

FINANCIAL STATEMENT

ASSETS	
Cash	1,536,759
Investments	36,945
Accounts Receivable	2,292,146
Field Advances	2,339,341
Equipment (Net After Depreciation)	21,886
Other Assets	7,104
Total Assets	6,234,181
LIABILITIES & NET ASSETS	
LIABILITIES	
Accounts Payable & Accrued Expenses	1,166,400
Program Advances	2,574,035
Total Liabilities	3,740,435
NET ASSETS	
Unrestricted	2,488,746
Temporarily Restricted	5,000
Total Net Assets	2,493,746
TOTAL LIABILITIES & NET ASSETS	6,234,181

This financial statement was extracted from our audited financial statements prepared by Fougere, CPA. Copies of the full financial statements are available upon request.

World Education is deeply grateful to all of the institutions and individual donors whose support makes our work possible.

REVENUE	
PRIVATE SUPPORT REVENUE	
Unrestricted Contributions	164,395
Restricted Contributions and Grants	11,712,824
Interest and Dividends	4,393
GOVERNMENTAL PROGRAMS	
USAID	17,599,228
Other U.S. Government	2,369,232
Commonwealth of Massachusetts	569,823
GOVERNMENT-CUSTODIAN FUNDS	
USAID	5,080,955
Other	747,965
Total Support and Revenue	38,248,815
EXPENSES	
PROGRAM SERVICES	
Asia	8,141,586
Africa	6,977,468
Other International	15,112,009
Domestic	1,629,076
Total Program Services	31,860,139
SUPPORTING SERVICES	
Management and General	6,442,346
Fundraising	284,401
Total Supporting Services	6,726,747
Unallowable Expenses	28,000
TOTAL EXPENSES	38,614,886
Unrealized Net Investment Loss	-
Decrease in Unrestricted Net Assets	-366,071
Net Assets Released from Restrictions	-
Revenue over Expenses	-366,071
Fund Balance, July 1, 2014	2,859,817
Fund Balance, June 30, 2015	2,493,746

INSTITUTIONAL FUNDERS

AIR	InfiniteEARTH Ltd.	Carl & Ruth Shapiro Family Foundation	University of Amsterdam
Alcatel-Lucent Foundation	International HIV/AIDS Alliance	South African Medical Research Council	University of Tennessee
American Jewish World Service	Jobs for the Future	State of Arizona	Union Aid Abroad-APHEDA
Banyan Global	John Snow, Inc.	Stavros Niarchos Foundation	Verizon
Bossier Parish Community College	JSI Research & Training Institute, Inc.	Thai Children's Trust	Voluntary Service Overseas
Capital for Good	Kratos Defense & Security Solutions	The Asia Foundation	World Education Australia
Cardno	LUSH	U.S. Agency for International Development	World Food Programme
Commonwealth Corporation	Massachusetts Department of Elementary and Second- ary Education	U.S. Department of Labor	World Cocoa Foundation
Crown Agents	New Zealand Agency for International Develop- ment	U.S. Department of State	World Vision
Catholic Relief Services	Oak Foundation	U.S. Department of Education	
Development Alternatives Incorporated	Open Society Initiative for Southern Africa	UNICEF	
District of Columbia Public Library	PACT		
Dream Blue Foundation	Room to Grow Foundation		
DanChurchAid	RSF Social Finance		
ELMA Philanthropies	RTI International		
Geneva Global	The Shelley & Donald Rubin Foundation		
Grapes for Humanity Global Foundation	Save the Children Thailand		
Hivos International			
Humanity United			
International Rescue Committee			
Izumi Foundation			





WORLD EDUCATION DONORS

We are grateful to the individuals, families, and organizations that support World Education! Due to space limitations however, we cannot include everyone who supported World Education in 2015.

Welthy Fisher Society:

Named for our founder, WFS recognizes the generosity and long-term commitment of people who donated one-time gifts of \$25,000 or greater in 2015, as well as donors whose cumulative giving in 2015 met or exceeded \$25,000.

Anonymous (2)
Jody Forchheimer
& Louis Kaplow*
Deepak Talwar
Xiaowei Ye
The Shayne Foundation

Hafiz Adamjee*
Tricia Blank
Sandi Ellis
Bill Felling

Annie & Tim Gerhold
Janet Jacobs
Priscilla & Don Kimball
Ginny Kirkwood*
Sarah & Joel Lamstein*
Tim Mauro & Karlina Lyons
Michael Mayo-Smith
Nancy & Richmond
Mayo-Smith**†
Victor Polk & Cathy Chapman
The Barrington Foundation
Blum Family Foundation

President's Circle:

Gifts between \$10,000 and \$24,999.99 made in 2015.

Apple Matching Gifts
Steven Bredenberg

Educational Leaders:

Gifts between \$2,500 and \$9,999.99 made in 2015.

Susan Barrows & Daniel Gilette
Peter Cowen & Lee Van Kirk
David & Karen Davis
MetLife Foundation
The Priority Foundation

Bill Hanson
Charlie & Wendy Hess
Moe & Josh Lamstein*
Michael Leech
Jane MacKie
William Mayo-Smith
Worthington Mayo-Smith
Paul Musante*
Lisa Stockberger*
The Vasicek Foundation

WORLD EDUCATION DONORS

Annual Fund Donors: *Gifts between \$100 and \$2,499.99 made in 2015.*

Anonymous (31)	Jonathan Brandstein	Tina Cheng	Jill Evensizer	Michal Ann Goldman	Sigrid Hepp-Dax
Meg Abrecht	Chaiyaporn	Eric Cheung	John Ewing	Andrew Good	Merrill Hesch
Francisco Aguilera	Branjerdporn	Zela Chin	Patricia Fairchild	Sandy Goodman	Quentin Hewitt
Lawrence Aldridge	Debra Brede	Eileen Chow	Terry Farish	Ross Goodwin-Brown	Cornelius Hieber
David Alt	William Breech	Xi Chu	Jayne Farley	Beth Gragg	Carol Hillman
Amy & Stephen Altman	Andrea & Mark Brodin	Pamela Civins	Ira Feirstein	Jill W. Graham	Deborah Hirschland & Jeffrey Fine
Morgan Alverson	Sherna Brody	Catherine Claman	Norma Fine	Susan Grantham	Arthur N. & Susan Holcombe
Steve Androsko	Jeff Brokaw	Rick Clarke	Sheila Fireman	Terry Greene	Albert & Gail Holm
Amel Aoudjane	Rachel Broudy	Timothy Cleary	Grahme Fischer	Dorothy Griffin	Jeremy Holman
Julie Baer	Jeff Brokaw	Schalk Cloete	Weston C. Fisher	Shirley Griffin	Sarah How
Virginia Baker	Rachel Broudy	Elizabeth Coker	Kristopher Ford	Marla J. Griffith	Richard Hsia
Ruzica Banovic	Jane Covey & L. David Brown*	William Cole	Norman Fougere, Jr. & Lynda Fougere	Nancy Griswold	Xiaohua Li & Haiyan Hua
David Barker	Jane Covey & L. David Brown*	John P. Comings & Rima Rudd	Caroline Fried	Marjorie Groenwald	David Huang
Elizabeth Barnes	Edward Brown & Joyce Myers-Brown	Bill Conner	Susan Friedrich	Lisa A. Grubb	Bearne Hull
Mary & Thomas Bartlett	Joyce Myers-Brown	Jennifer Coor	Andrew Fullem	Jacob Guza	Barbara Hunt
Cary Bassett	Anne & Michael Bruinooge	Kirsten Crispin	Colin Sieff & Gill Garb	Clare Haas Claveau	Donald Huntington
Kaye Beall	Theresa Krolikowski	Ann Cromey	David Garner	Lise Hafner	Edward & Marjorie Hurwitz
Carole Beauclerk	Buck	Ann Crystal	Barbara Garner	Brent Hale	Michael Irace
Deborah Bender	David Bullis & Karen Seligsohn	Mimi Curran	Katherine Garrahan	Thomas Hall	Margaret Jacobson-Sive
Brooke & Larry Benowitz	Shirley Burchfield & Weston Fisher	Juliette Cusick	Giselle Gartland	Jane Hall	Reem Javed
Eileen Binek	Weston Fisher	Margaret Dale	Terry Gaunt	Susan Hall Mygatt	Gesner Jean
Beth Bingman	Cabot's Candy Factory, Inc.	Audrey Darby	Daniel Gelbaum	Kody Haney	Dana Jessup
John Black	Thomas Callan	Victoria Dickson	Barbara Gemmell	Virginia Hardin	Shuhao Jiang
Linda Black	Mary & Warren Campbell	Michele DiMartino	Kimberly Gentry	Ann Harding	Anastasia Joelson
Gus Block	Caye Caplan	Sara Dinsdale	Jane George	George & Linda Harrar*	John Wiley & Sons
Lakshmi & David Bloom	Peter Carroll	Pamela Driscoll	Chris & Rob Giallongo	George & Linda Harrar*	Sridevi Jones
Keith Bourgoin	Thomas Caruso	Malia Duffy	Maxine Giammo	George & Linda Harrar*	Ted & Diana Jorgensen
Trina Bowen	Richard A. Cash	Iain Duke-Richardet	Christopher Gibbs	Nancy Harris	Dr. Sally B. Jorgensen
Nancy Brady	Kevin Caskey	Steve Durkee	Bianca E. Gigante	Jennifer Harris	Dorothy & James Joslin
Nelson Branco	Evelyn Chan	Michael Edwards	Phoebe Gilchrist	Dorothy Harris	Allison Judge
	Robin Chase	Patrick Eitenbichler	Judge Edward Ginsburg*	Michael Harris	William Kacerovskis
	Nicholas Cheng	Michele Ekstrom	Joan Gladen	Carolyn Hart	
		David Elan	Monica & Richard Gnaedinger	Ann Haslett	
		Larry Engstrom	Lee & Evy Goldberg*	John Hautala	
				Min He	
				Jeffrey Helman & Marina Blanter	
				Jon Hendrich	

WORLD EDUCATION DONORS

Andreas Kadavanich	Florence Lemle	Howard Mayer	Rita Nesdale	Apurba Ray	Niranjan
David Kahler†	Dorothy Leroux	Rob Mayer	Mark & Sandra Niblick	Nando Raynolds	Sankaranarayanan
Silja Kallenbach	David Levine	John Mayne	Scott & Muriel Nichols	& Sharon Bolles	Katherine Saul
& Beatriz McConnie-	Yi Liang	Bill Mayo-Smith	Muriel Nichols	Abdul Raza	Mary Sayer
Zapater	Kai-Li Liaw	Verne McArthur	William Nisbet	Peter & Suzanne	Deborah Schingen
Aaron Karsh	Ruby Lin	Mura McAteer	Tony Noce	Read	Mark Schneider &
Patrick Kearns	Warren Lindeleaf	Shauna McClure	Hideki Nose	Tim Reclam	Judith Beth Cohen
Amy Kearns	Robert Lindsley	Sean McColgan	Cari Oakes	Mina Reddy	Thomas Seavey
Daniel Kelin	Theo Lippeveld	Mengyu McFadden	Mayone Odenyo	Stephen Reder	Kenneth M. Settler &
Andrew Kerr	Ralph Litzinger	Nancy & Kevin	Sean O'Hare	Wendy Redlinger	Linda J. Kline
Bill Kerr	Ferren Liu	McGarigal	Stefanie Oliver	Mar Reguant Rido	Karen & Jay Shapiro
Elizabeth Keys	Ngukoy Liu	Ella Mae McGuire	Ken Olivola	Carey Reid	Jennifer Shea Bruns
John & Helen King	Jodie Lo	Rustin McIntosh	Kofi Opong	Ian Reynolds	Katherine Shields
Dedie King	Margaret Lobenstine†	Evan McKeith	Fred O'Regan*	Charles Kerr & Gudrun	Cathy Shrestha
James King	Noi Lonalu	Chris McKendry	Susan Eckstein	Rice	Heidi & Tom Sikina
Stephen & Mary	Allen Luke	Alec McKinney	& Paul Osterman	William Riffel	Willys Simfukwe
Kitchen	Florence Von Fremd	Jean H Meadowcroft	Richard Owens	Penelope Riseborough	Chad Slife
Danielle Klainberg	Lynch	Robert Meenan	Andrew Owens	& Glenn Hunsberger	Cristine Smith*
Lynn Knauff	D. James MacNeil	W.E. Mehls	Barbara Page	Margaret Rood	Hannah Smith
Loong Kong	Nanette & David	Thomas Meiklejohn	Felicia Pan	Kathleen Rosa	James L. Smith
Mark Kowalski &	Magnani*	Catherine Powell &	Naren Patel	Patricia & Michael	Sarah Smith
Karen Rowe	Diane Malcolmson	Greg Miles	Samir Patel	Rosenblatt	Allison Smith-Estelle
Andee Krasner	Susan Malick	Peter Millock	Margaret Patterson	Evan Schouten &	Ron Smolow
Phyllis & John Krenn	Ernest Malkewitz	Ralph Milnes	Penelope Pekow	Joseph Rosenbloom	Paul Sobiech
Debra Kreutzer	Richard Mandelkorn	Benedictine Sisters	Eliza Petrow	Susan & William	Alan Spool
Michael Kruk	Tom Mangioni	of Monastery of St.	Lizann Peyton	Rosenfeld	Laurentiu Stan
Laurie Kunches	Meg Mansfield	Gertrude	Lance Pierce	Susan Ross	Michael Stearns
Vinod Kurup & Mala	Vernon Marchal	Jinny Moore	Susan Piper Bailey	Cathy Royal*	H. Ellsworth Steele
Puri	Market Strategies	Lawrence Moss &	Carolyn & Alexander	Vivita Rozenbergs	Dianne & Byron
Tristan Labelle	International	Madeline Hirschland	Platt	Richard & Ann Rudick	Steiger
Jinghong Lai	Victoria Marsick**	Timothy & Bonnie	Jon Pound	Elaine Russell & Roy	Michael Stelmach
Abby Lamstein	John Martin	Mulligan	Krishna Pradhan	McDonald	Diane Stevens
& Chuck Frantz	Daniel & Ivy Marwil	Frank Murray	Linda Pushaw	Linnea Russell	Chris & Debbie
Stewart Landers	Frederic Masback	Dana Nagel	Steve Quann	Ellen & Robert Ryan	Stewart
Timothy Landon	Vijay & Marsha Mathur	Roger Nastou	Quintiles Cares	Kevin Ryan	Christine Stewart
Richard Landon	Gary Matulis	Maree Naughton	Ranul Ranepura	Mary Ann Ryan	Anne Stoddard
Gretchen Latowsky	Pam May	Peter & Betsy Nelson*	Robert & Joyce Ray	Lisa Samford	Stoddard's Food & Ale



Randy Stoerver
Jo Sullivan
Ruihua Sun
T. Rowe Price
Global Matching
Gift Program
Sakuya Tamura
Luanne Teller
Stuart Teller
Barbara & Peter
Temple
Burton Tepfer
Robert C. & Judith
Terry
Michael Thom

Annie Thompson
Patricia Thompson
Vicki Thorpe
Chris Titmuss
Laurence Tobin
Marc Torrey
Philip Towns
Katherine Taylor
Trout
Pam True
Paul Trunnell
Carol Tschida
James Tucker
Eric Turer
Andrea & Glen Urban

Steven D. Van Beek
Mary Van Hook
Janet VanNess
Barbara Van Pelt
Amy Van Pelt
Linda Van Pelt
Micheline Vanden
Bossche
Charles Veenstra
Rodolfo Vega
Eberhard Veit
Ben & Preeti Verghese
Eriscon Viola
Sandra Voge
David Waldman

Sally Waldron
Dominique Walsh
James J. Wassom
Karen Waterston
Jordan Watson
Ilene Weinreb
Karen Weium & David
Barnard
Thurman Wenzl
Alexander & Anne
White
William White
Jodie Wigren
Cheryl Wilfong
Jane Wille

Susan J. Willey
Andrea Williams
Frank Winslow
Tom & Lori Winters
Barbara Wolcott
Rose Marie Wong
Paul Wood
Constance Woodberry
James Woodberry
Phant Worakul
Eleanora Worth
Maurice Yanney
Edward Yi
Michelle Yu
Cynthia Zafft

Susan Zarchin
George Zeidenstein
Kenneth Zhang
Yue Zhang
Jeff & Mary Zients

**And 495 other
generous donors**

-
- * Board and
associate
board members
 - ** Former board
members
 - † Deceased

BOARD OF TRUSTEES

Hafiz Adamjee • Director, Integrity and Compliance, Novartis

Leland B. Goldberg • Chief Executive Officer, Jones & Vining, Inc.

Linda Harrar • Senior Program Manager, WGBH Innovation IdeaLab; Producer, Linda Harrar Productions, LLC

Louis Kaplow • **Board Chair**, Professor of Law and Economics, Harvard Law School

Virginia P. Kirkwood • Owner and Director, The Shawnee Group

Joel H. Lamstein* • **President**, World Education

Josh Lamstein • Partner, KEC Ventures

David P. Magnani • Asst. Vice Chancellor for Corporate and Foundation Relations, University of Massachusetts Boston

Paul Musante • **Treasurer** • Vice President, T. Rowe Price Group, Inc.

Betsy A. Nelson • Founder and Treasurer, International Partnership Network, Inc.

Fred O'Regan • **Vice Chair** • Independent Consultant; Director, Development Group for Alternative Policies

Iqbal Quadir • Founder and Director, Emeritus Legatum Center of Development, Massachusetts Institute of Technology

Cathy Royal • The Royal Consulting Group

Cristine Smith • Associate Professor, Department of Educational Policy, Research & Administration, University of Massachusetts Amherst

Lisa Stockberger • **Secretary**
Vice President, Vanguard Communications

ASSOCIATE TRUSTEES

L. David Brown • Former Senior Research Fellow, Hauser Center for Nonprofit Organizations, John F. Kennedy School of Government, Harvard University

Judge Edward M. Ginsburg • Founder and Director, Senior Partners for Justice; Former Associate Justice, Middlesex Probate and Family Court, Middlesex County, Massachusetts

Frederick Miller • CEO, The Kaleel Jamison Consulting Group, Inc.

*Non-voting member





WWW.WORLDED.ORG WWW.WORLDED.ORG

WWW.WORLDED.ORG

WWW.WORLDED.ORG

WWW.WORLDED.ORG

WWW.WORLDED.ORG



ENGAGE, EDUCATE, INSPIRE

ENGAGE, EDUCATE, INSPIRE

ENGAGE, EDUCATE, INSPIRE



WORLD EDUCATION

44 Farnsworth Street, Boston

Massachusetts 02210

617.482.9485 • www.worlded.org